PetroApp®

Washing and Services Management KSA

Document Name:	Washing and Service Management
Process Owner:	Ahmed Shabaan
Date:	13/10/2025
Document Code	SA_OPS-W&S_PO_EN_001_0.1
Revision:	0.1

	Name	Title	Signature
Prepared by	Mohamed Yassin	Group Sr. QA & Business Process Specialist	
Reviewed By	Osama Adel	Group QA & Governance Manager	
	Boubaker Rehimi	Chief Operations Officer	
Approved by	Ahmed Hassan	Chief Strategy Officer	

1. Purpose

The purpose of this process is to establish a comprehensive and standardized framework for the effective management of washing and services within the Kingdom of Saudi Arabia (KSA). This includes strategic planning for station network coverage; the systematic identification, contracting, and activation of new service providers and branches; ensuring efficient services supply handling; maintaining rigorous operational follow-up through regular station monitoring; monitoring/changing price list of products and managing the orderly termination of service providers' partnerships.

2. Scope

This SOP applies to the operations activities of washing and services within the Kingdom of Saudi Arabia (KSA)

3. Procedures

3.1 Service Providers Coverage Planning

1. Operations Head determines the objectives of partnering with service providers.
2. Operations Head identifies the areas that need to be covered, accordingly compile a list of potential service providers that meet the company's criteria.
3. Operations Head evaluates the capabilities of potential service providers and align with operations coordinators to ensure candidate service providers comply with local regulations and PetroApp standards.
4. Operations Head assigns team resources to plan milestones and prepares the stations' coverage plan for the next year.
5. Operations Head presents the plan to the COO by the 1st of December. This phase is expected to take approximately 10 working days.
6. The COO reviews the stations coverage plan and ensures the plan covers company targets.
7. If the plan approved, The COO sends the confirmed plan to the Operations Head via email. This step is expected to be completed within 5 working days if the plan is approved directly.
8. If No, The COO sends comments to amend the plan via email to the Operations Head, then the Operations Head will revise and resubmit the plan.

9. The Operations Head calls for a meeting with Operations Coordinators to discuss and explain the stations plan. This is expected to take approximately 1 working day.

3.2 Contracting & Activation of New Service Providers

1. A new station activation can be triggered by: A customer request, or the service provider activation as per the annual plan or an ended contract.
2. If Customer Request, Sales/Customer Success fills in the new service provider request via email, providing:
   - Service provider address
   - Service provider location on map
   - Contact Telephone
   - Service provider's contact (optional)
   - and Vehicles number
3. Sales/Customer Success submits the request.
4. The Operations Head receives a notification email regarding the new service provider request.
5. The Operations Head checks the request details and the active service providers in the specified area.
6. The Operations Head decides whether to proceed with the proposed service provider or suggest an alternative in the same area.
7. Steps from 4 to 6 should take 1 working day.
8. If the request is initially approved or if activation is as per annual plan, The Operations Head replies with an email approval. Sales/Customer Success replies to the customer with the (initially approved) request status via email (expected turnaround: 1working day from approval.

9. If No, The Operations Head replies with an email rejection. Sales/Customer Success then replies to the customer with the request status via email (expected turnaround: 1 working day from rejection
10. The Operations Head sends request details via WhatsApp, call, or email to the Operations Coordinator to initiate communication with the service provider representative.
11. The Operations Coordinator checks request details and contacts the service provider representative to present PetroApp services.
12. The Operations Coordinator provides awareness about PetroApp and the expected profits to the service provider representative.
13. The Operations Coordinator arranges a visit to the service provider, provides the standard contract and seeks the service provider representative's approval.
14. If the contract is approved by the service provider representative, The Operations Coordinator proceeds with service provider contracting.
15. If the contract is rejected by the service provider representative, The Operations Coordinator sends an email to the requester (Sales/Customer Success) to reply to the customer with another alternative. Sales/Customer Success then replies to the customer with the request status via email (expected turnaround: 1 working day).
16. The Operations Coordinator obtains the official documents (CR, IBAN #, Tax card, address, email, Tel.#) from the service provider representative.
17. The Operations Coordinator sends the details to the Operation Supervisor via email to start registration.
18. The Operations Supervisor reviews the service provider data and converts all documents into PDF format the sends an email to the Contract Admin to issue the contract, copying the Operations Head & Coordinator.
19. The Contract Admin issues the contract as per the received request. and replies via email with the contract (expected turnaround: 1 working day).
20. The Operations Coordinator visits the service provider to obtain the service provider representative's signature on the contract.

21. The Operations Coordinator conducts training for service provider staff on tools usage, hands tools to the service provider representative and obtains a signature on the tools custody report.
22. The Operations Coordinator creates the main account of the service provider via the PetroApp system.
23. The Operations Head approves the account creation on the system.
24. The Operations Coordinator activates the service provider account via the PetroApp system , creates a branch account and adds service provider's users.
25. The Operations Coordinator creates a request on the system to activate the bank account and sends all legal documents of the service provider & the custody report to Finance for review via email clarifying request details and service provider commission.
26. The Finance Accountant receives a notification email regarding the bank account activation and reviews legal documents and request details.
27. The Finance Accountant activates the bank account request and deducts the tools' value from the service provider account.
28. Steps 26 and 27 should take 1 working day.
29. Customer Success receives notification with the new service provider from the operations team.

3.3 Contracting & Activation of New Service Providers

1. A new service provider activation can be triggered by: A customer request, or The service provider activation as per the annual plan or an ended contract.
2. 2. If Customer Request, Sales/Customer Success fills in the new service provider request via email, providing:
   - Service provider address
   - Service provider location on map

- Contact Telephone
- Service provider's contact (optional)
- and Vehicles number

3. Sales/Customer Success submits the request.
4. The Operations Head receives a notification email regarding the new service provider request.
5. The Operations Head checks the request details and the active service providers in the specified area.
6. The Operations Head decides whether to proceed with the proposed service provider or suggest an alternative in the same area.
7. Steps from 4 to 6 should take 1 working day.
8. If the request is initially approved or if activation is as per annual plan, The Operations Head replies with an email approval. Sales/Customer Success replies to the customer with the (initially approved) request status via email (expected turnaround: 1 working day from approval).
9. If No, The Operations Head replies with an email rejection. Sales/Customer Success then replies to the customer with the request status via email (expected turnaround: 1 working day from rejection).
10. The Operations Head sends request details via WhatsApp, call, or email to the Operations Coordinator to initiate communication with the service provider representative.
11. The Operations Coordinator checks request details and contacts the service provider representative to present PetroApp services.
12. The Operations Coordinator provides awareness about PetroApp and the expected profits to the service provider representative.
13. The Operations Coordinator arranges a visit to the service provider, provides the standard contract and seeks the service provider representative's approval.

14. The Operations Coordinator conducts training for service provider staff on tools usage, hands tools to the service provider representative and obtains a signature on the tools custody report.
15. The Operations Coordinator creates the branch account on the PetroApp system.
16. The Operations Coordinator sends the custody report to Finance to enable the deduction of tools' value from the service provider account.
17. Operations Coordinator finalizes the branch account on the system.
18. The Finance Account receives a notification email regarding the new branch to deduct the tools' value from the service provider account.
19. Customer Success receives notification of the new service provider/branch from the operation team.

3.4 Services Supply Handling

1. Sales sends a request to the operations team to proceed with delivery according to an approved quotation.
2. The Operations Head receives a notification email and sends a notification to the service provider via email.
3. The Service Provider receives a notification via email.
4. The Operations Head aligns between the customer and service providers.
5. The Service Provider proceeds with delivery.
6. The Service Provider issues an invoice.

3.5 Operations Follow-Up

1. The Operations Coordinator perform daily visits to the service providers located in the relevant assigned area, during each visit, He verifies current prices and check issued invoices at the service providers.
2. The Operations Coordinator identifies and assesses any challenges, issues, or concerns faced by the station's operations or staff and record all visit details, observations, challenges identified, and actions taken (or proposed) in the Daily Visit Report.
3. The Operations Head compiles and prepares a weekly report summarizing the status of daily visits, key findings, and any escalated issues based on the Daily Visit Reports.
4. The Operations Head presents this weekly report to the COO on a weekly basis..

3.6 Operations Follow-Up

1. Termination Trigger: Termination can be initiated due to bad performance or 30 days before the end of a contract.
2. Contract Renewal Decision: If the contract is ending, a decision is made on renewal.
   - If Yes: The contract renewal happens automatically.
   - If No: Proceed to step 3.
3. The Head of Operations sends a termination notification to the COO and Finance Team.
4. The Finance Team settles the custody value from the service provider and transfers the remaining amount to the service provider's account.
5. The Head of Operations suspends the service provider's account on the system and removes the service provider from the PetroApp map.

3.7 Price List Development & Change

Adding a New Product Price

1. The Operations Head requests the Operations Coordinator to obtain market prices for the new product.
2. The Operations Coordinator obtains wholesale and service provider prices in their area and sends them to the Operations Head.
3. The Operations Head reviews prices, evaluates them to consider an average price , and approves the final product price.
4. The Operations Head records the product price on the PetroApp system.
5. The Operations Coordinator aligns the unified product price with service providers.

Handling Price Changes

1. Every Saturday, the Operations Coordinator checks the prices of certain products in the market as directed by the Operations Head.
2. Decision: Are there changes in prices?
   - **If No**: The process ends for the week.
   - **If Yes**: The Operations Coordinator sends the new price changes.
3. The Operations Head reviews the prices from each coordinator, evaluates them, and approves the final price.
4. The Operations Head records the new price on the PetroApp system.
5. The Operations Coordinator aligns the unified price with service providers and obtains their signature on the new price list.

PetroApp®

4. Process SLAs:

Process Area	Sub-Process / Task	Responsible	SLA
Stations Coverage Planning	Starting Preparation of service providers coverage plan and presentation to COO.	Operations Head	By 1st of December
	Duration for service providers coverage planning preparation.	Operations Head	10 Working Days
	Review and confirm service providers plan	COO	5 Working Days
	Calling for a meeting with Operations Coordinators to discuss and explain service providers plan.	Operations Head	1 Working Day
Contracting & Activation of New Service providers	Reply to requester with initial request status	Operations Head	1 Working Day
	Reply to customer with initial request status	Operations Head	1 Working Day
	account activation, tool value deduction, review legal documents.	Finance Team	1 Working Day
Operations Follow-Up	Perform visits to service providers in the relevant area.	Operations Coordinators	Daily
	Prepare weekly report with daily visit status. Present report to COO	Operations Head	Weekly
Station Termination	Notification for termination process initiation due to contract end.	Operations Head	30 Days before End of Contract
Price List Development/Change	Check prices of certain products in the market.	Operations Coordinator	Every Saturday

5. Flowchart

1. Service Providers Coverage Planning

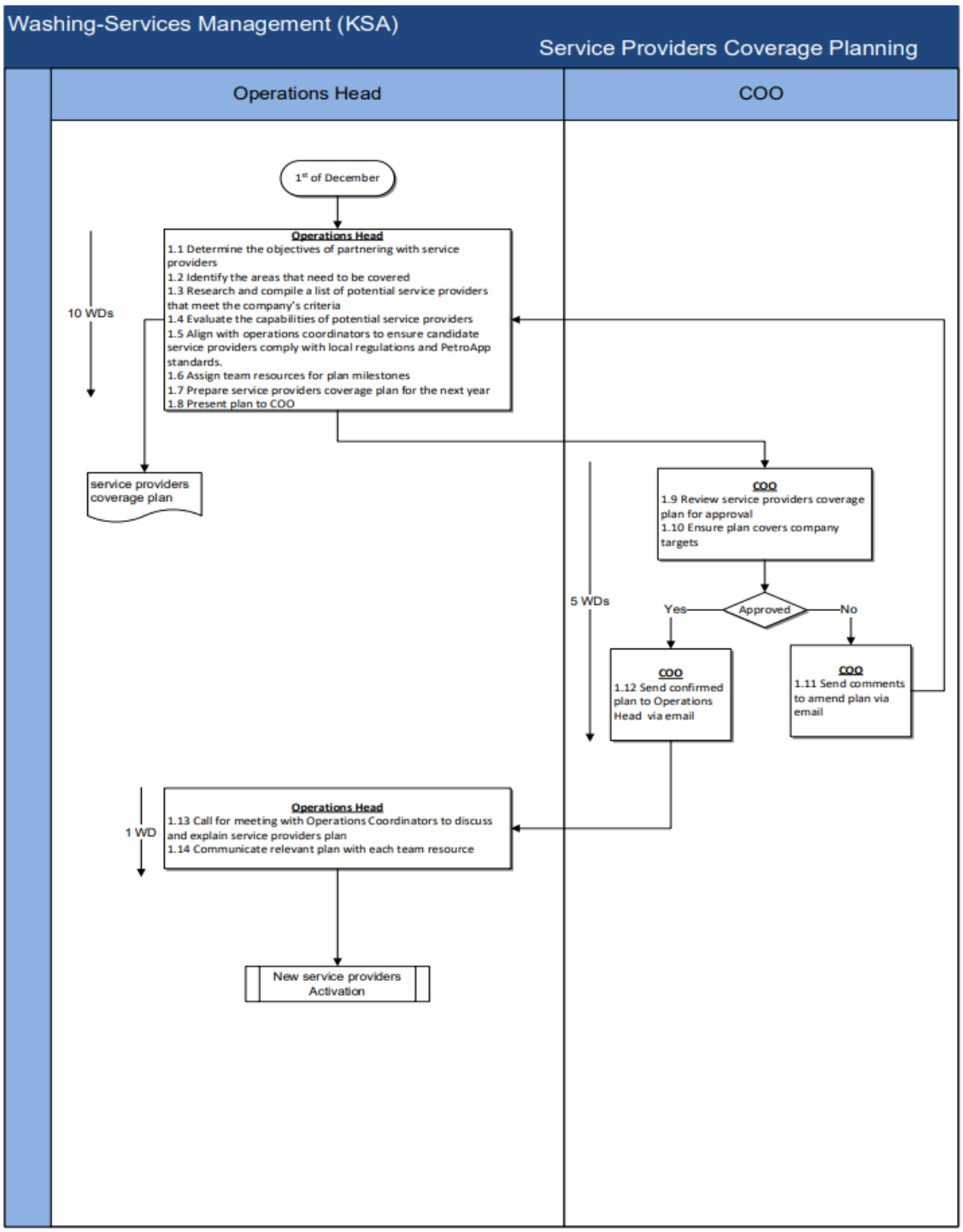

2. Contracting & Activation of New Service Providers

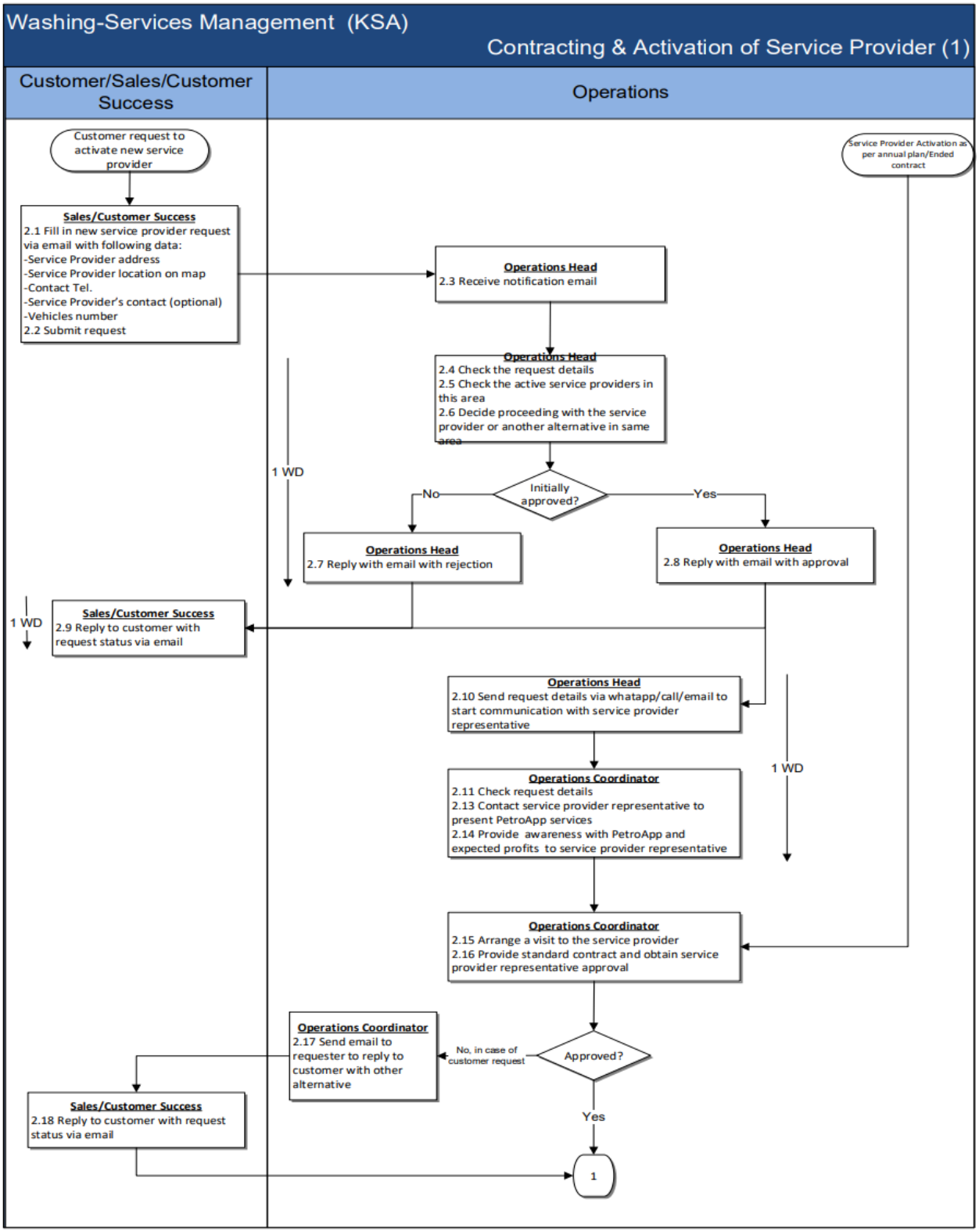

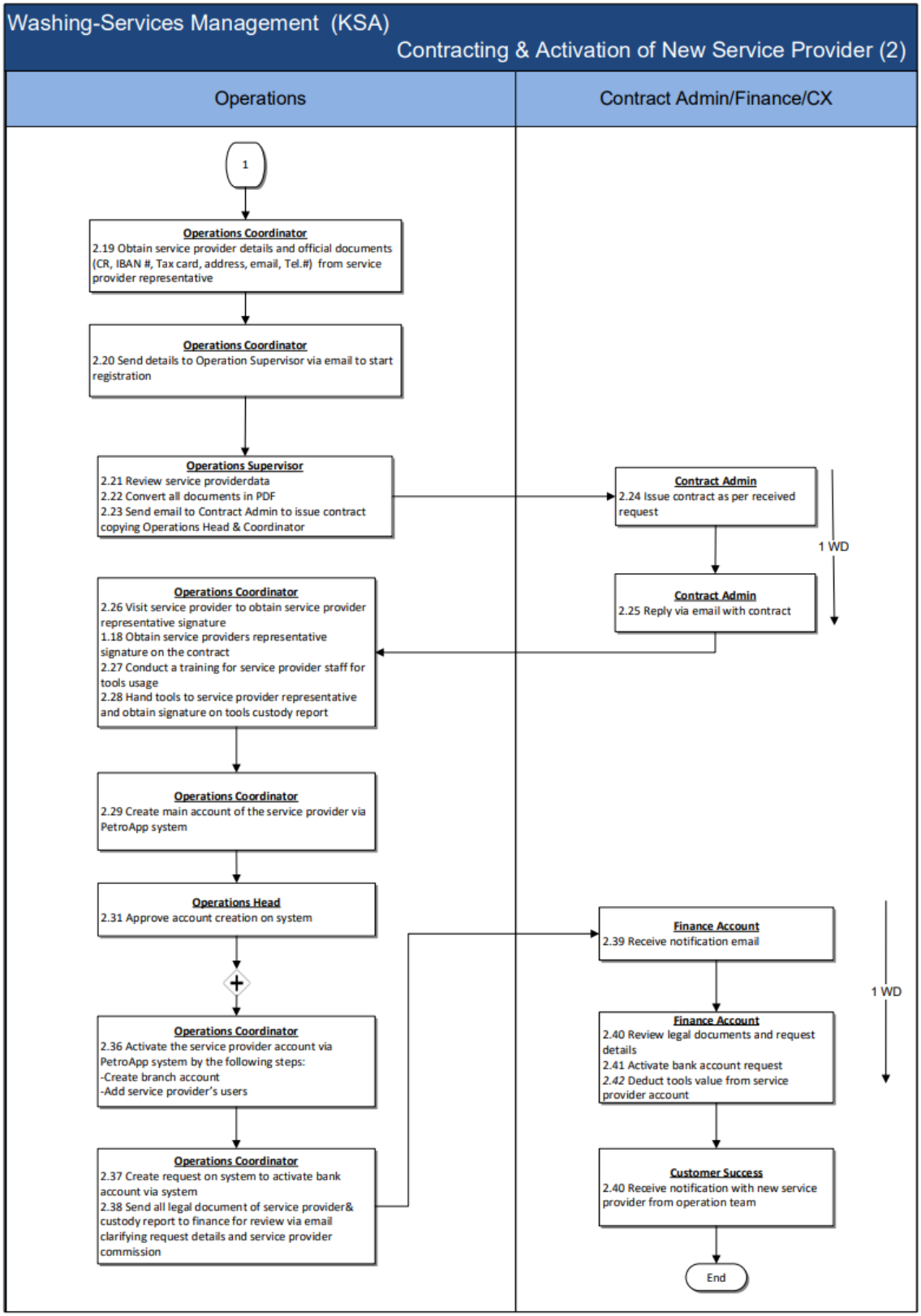

3. New Branch Activation

PetroApp®

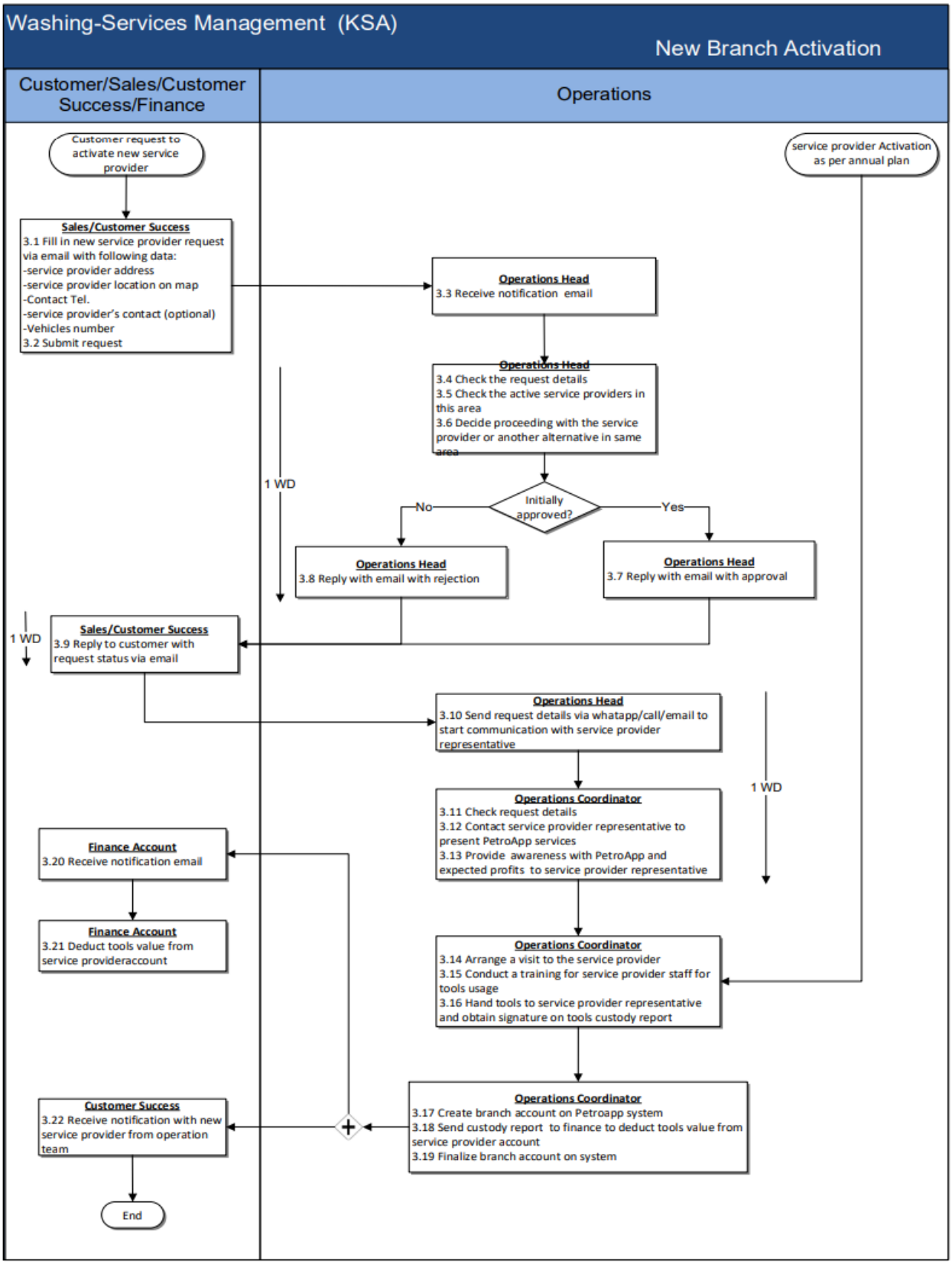
Washing-Services Management (KSA)
New Branch Activation
Customer/Sales/Customer Success/Finance
Operations
Customer request to activate new service provider
service provider Activation as per annual plan
Sales/Customer Success
3.1 Fill in new service provider request via email with following data:
-service provider address
-service provider location on map
-Contact Tel.
-service provider's contact (optional)
-Vehicles number
3.2 Submit request
Operations Head
3.3 Receive notification email
Operations Head
3.4 Check the request details
3.5 Check the active service providers in this area
3.6 Decide proceeding with the service provider or another alternative in same area
1 WD
Initially approved?
No
Yes
Operations Head
3.8 Reply with email with rejection
Operations Head
3.7 Reply with email with approval
1 WD
Sales/Customer Success
3.9 Reply to customer with request status via email
Operations Head
3.10 Send request details via whatapp/call/email to start communication with service provider representative
1 WD
Operations Coordinator
3.11 Check request details
3.12 Contact service provider representative to present PetroApp services
3.13 Provide awareness with PetroApp and expected profits to service provider representative
Finance Account
3.20 Receive notification email
Finance Account
3.21 Deduct tools value from service provideraccount
Operations Coordinator
3.14 Arrange a visit to the service provider
3.15 Conduct a training for service provider staff for tools usage
3.16 Hand tools to service provider representative and obtain signature on tools custody report
Operations Coordinator
3.17 Create branch account on Petroapp system
3.18 Send custody report to finance to deduct tools value from service provider account
3.19 Finalize branch account on system
Customer Success
3.22 Receive notification with new service provider from operation team
End

4. Service Supply Handling

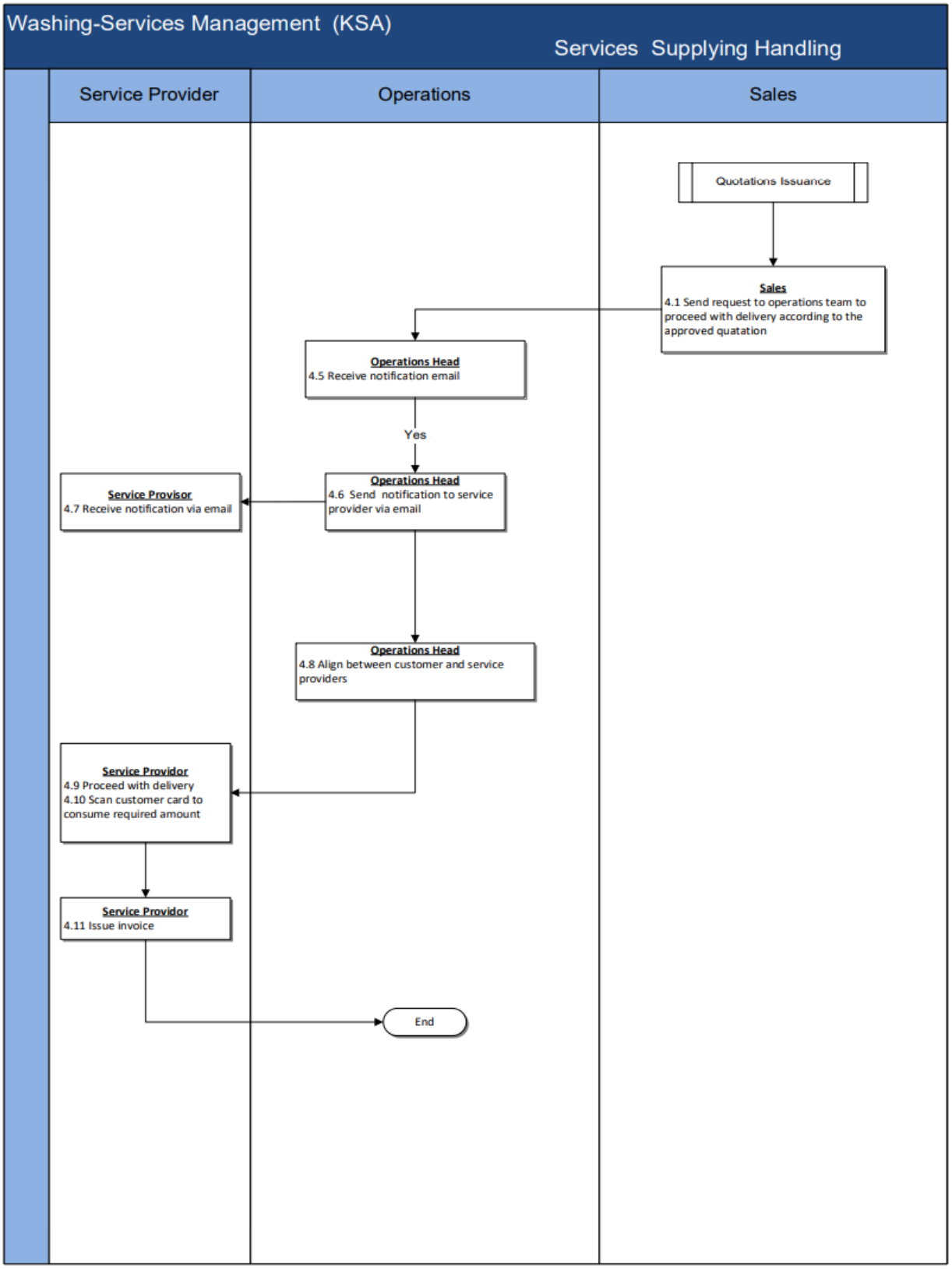

5. Operations Follow-Up

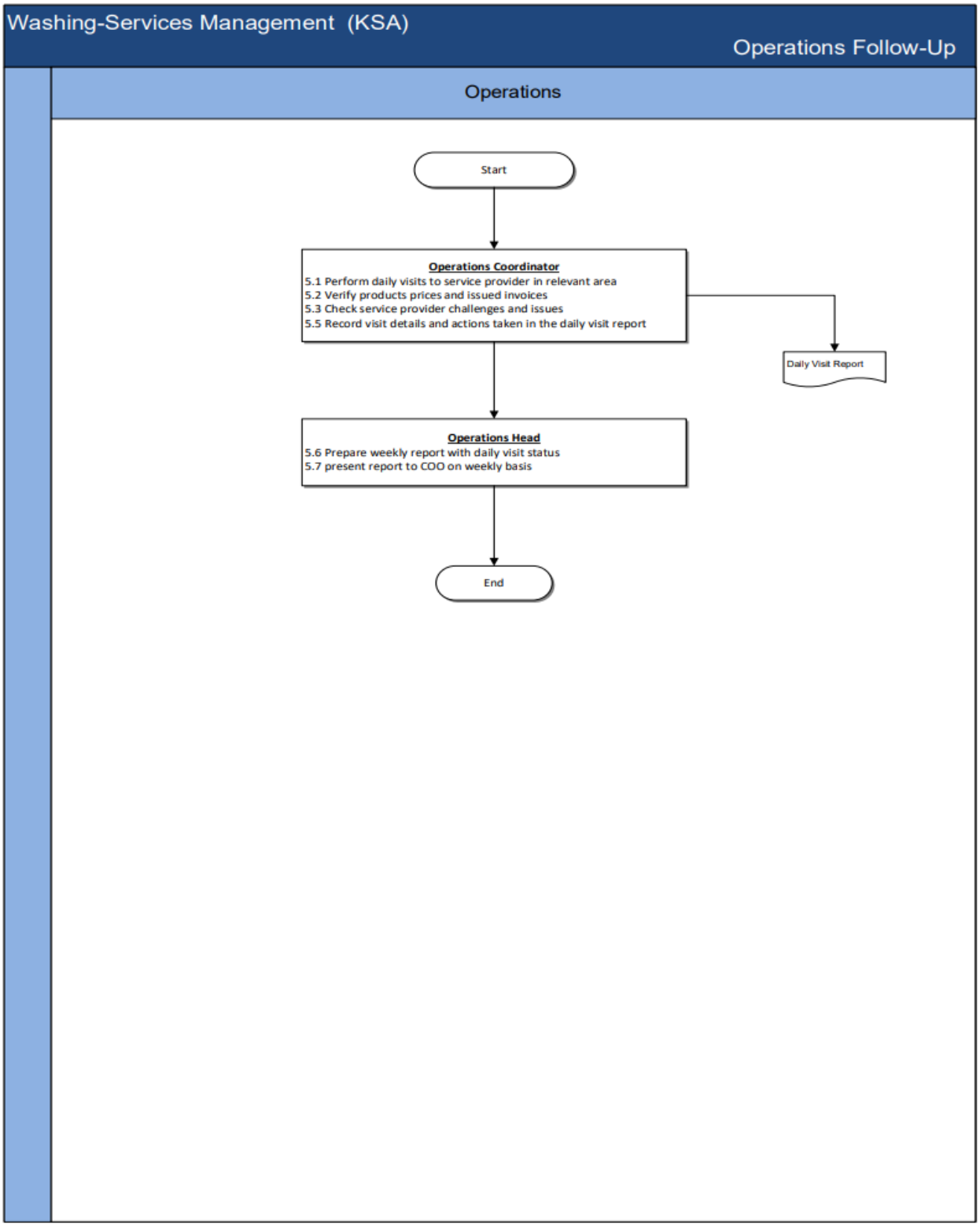

6. Station Termination

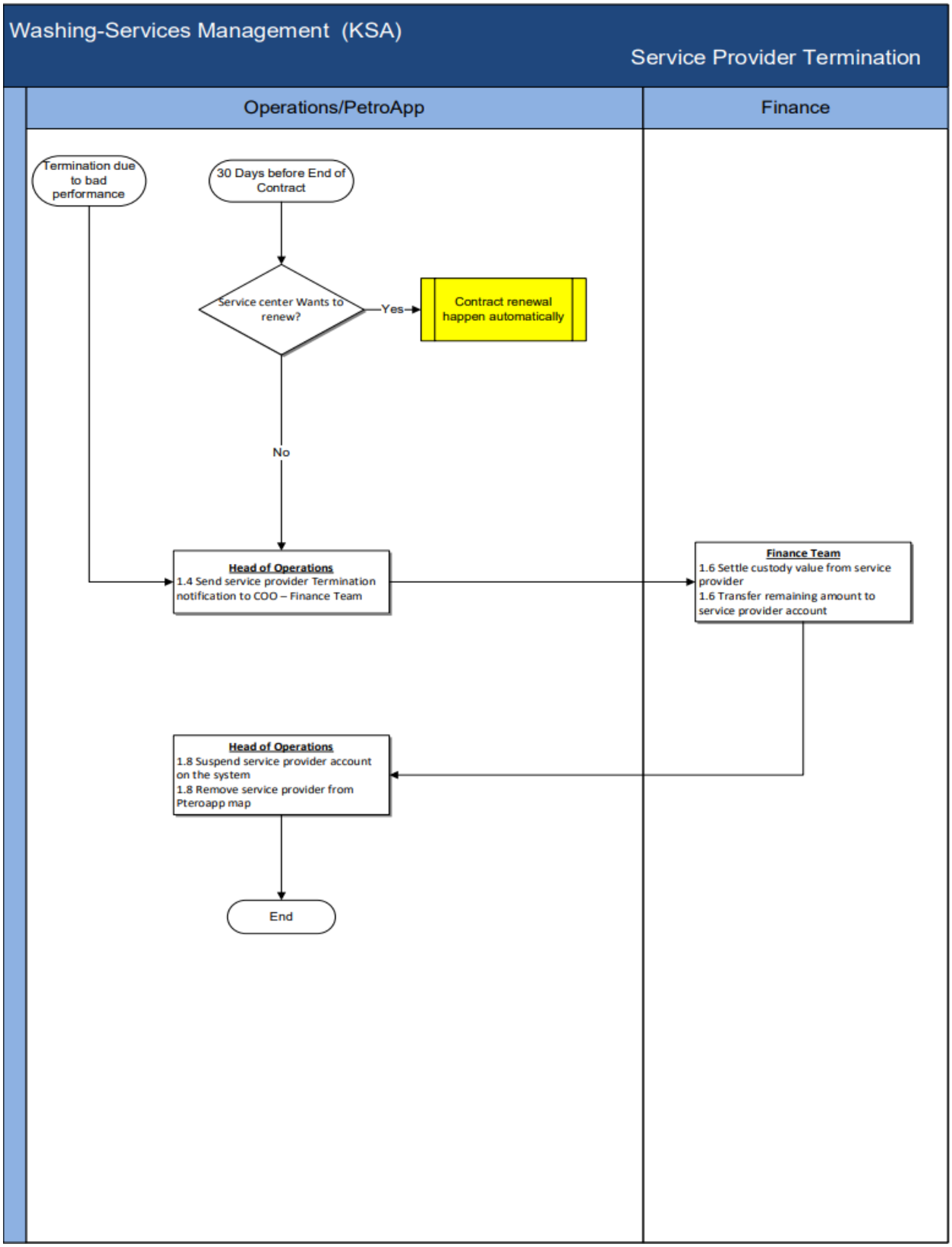
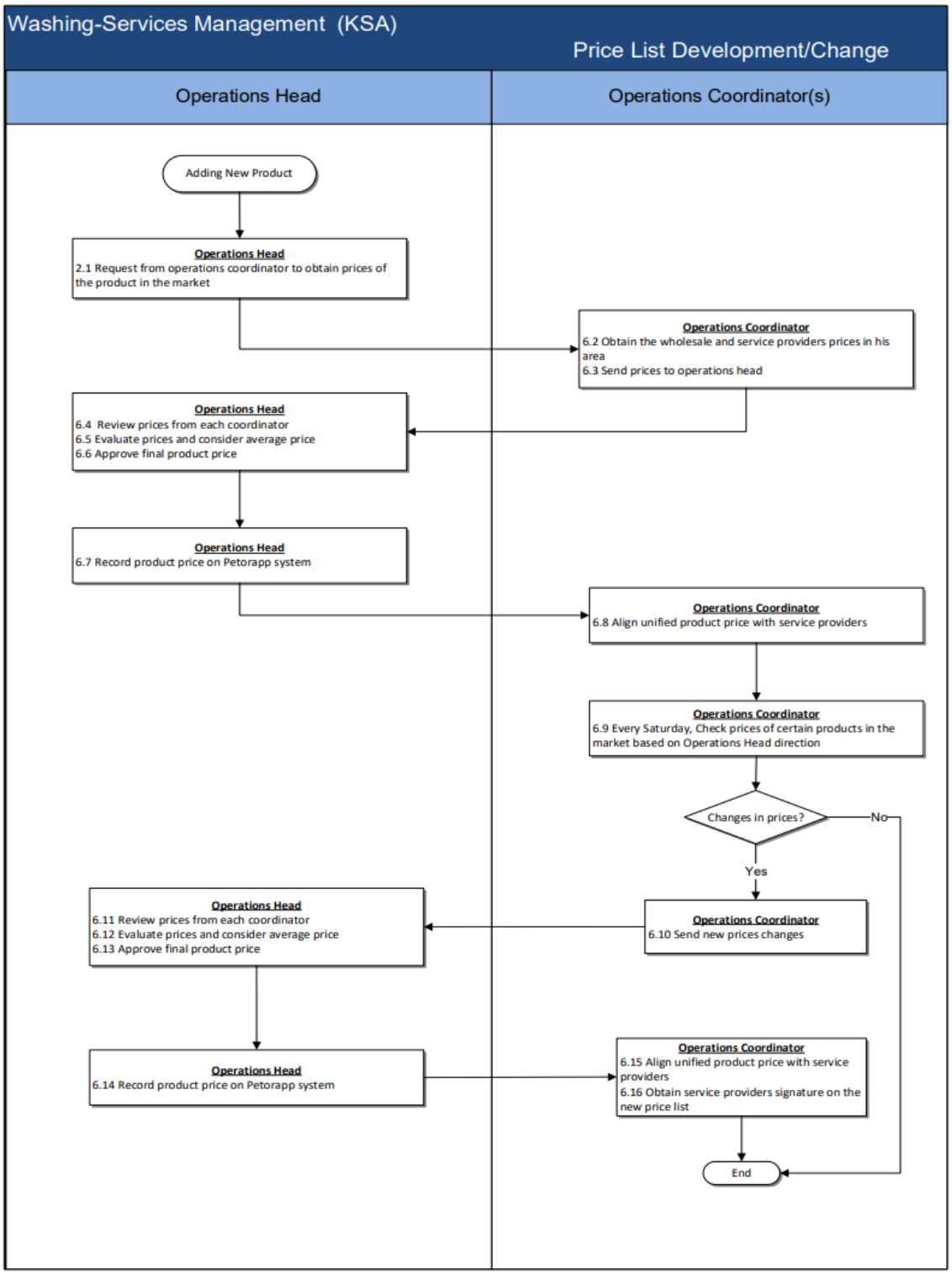
7. Price List Development / Change